

CORVARA
aldédaincö
dan dal ann 2000

| | | | | | |
|--------------------------------------|------------------|--------------|--------------------|--|--|
| Sënta dla Cassa Raiffeisen Val Badia | Corvara | Jenè Forá | La Ila Lungiarü | Merz Auri Má Jügn Messè Agost | San Ciascian Reba San Martin de Tor La Pli de Mareo La Val San Linert |
| Setèmber | | Rina | Dezèmber | Calfosch | |
| Otober | Al Plan de Mareo | | | | |
| Novèmber | Antermëia | | | | |

CORVARA

Corvara
m. Sas Songher
Fotogr. Arch. u. Verlag v. J. Giegler, Bozen Nr. 1430
Corvara-Karte, J. 4362.
dan la pröma vera

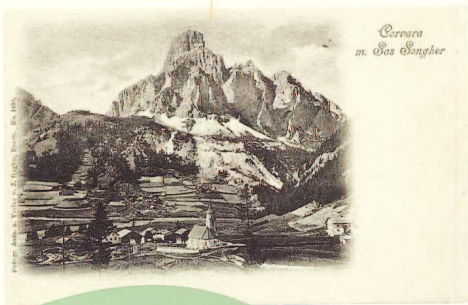

Corvara
m. Sas Songher

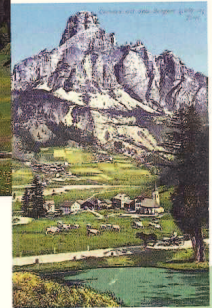

Corvara
mit Sas Songher (2)
Verlag Franz Klotner, C.
Joh. F. Amann Bozen A.
serita dl 1912

2000

100 AGN DE SVILUP NÖSC PAISC

A ILA

| | | | | | | | | | |
|-------|-----------------|-----------|-----------|-------------------------|----------|-------------------------|--------------------|-----------|-----------|
| eda | Nanü | 3 lönesc | Genovefa | 7 vëndres | Valentin | 17 lönesc | Antone le Gran | 31 lönesc | Jan Bosco |
| mënia | Basilio le Gran | 4 mertesc | Angela | 8 sabeda | Erhard | 18 mertesc | Prisca | | |
| | | 5 mercui | Gerlach | 9 domënia | Iulian | 19 mercui | Agrizio | | |
| | | 6 jöbia | S. Guania | 10 lönesc | Gregöre | 20 jöbia | Bostian | | |
| | | | | 11 mertesc | Paulin | 21 vëndres ^o | Agnese | | |
| | | | | 12 mercui | Bernhard | 22 sabeda | Vinzenz | | |
| | | | | 13 jöbia | Ilario | 23 domënia | Heinrich Seuse | | |
| | | | | 14 vëndres ^p | Engelmar | 24 lönesc | Frenzësch de Sales | | |
| | | | | 15 sabeda | Romed | 25 mertesc | Wolfram | | |
| | | | | 16 domënia | Marzel | 26 mercui | Timoteo | | |
| | | | | | | 27 jöbia | Angela Merici | | |
| | | | | | | 28 vëndres ^d | Tomej d'Acuin | | |
| | | | | | | 29 sabeda | Ojöp Freinademetz | | |
| | | | | | | 30 domënia | lazinta | | |

La Villa (m. 1500)
 v. Sass Soglier (m. 2667)
 Gruppo Sella (m. 3152)
 Val Badia - Dolomiti
 Ed. Foto H. Planinschek - La Villa - Ripr. vietata
 scritta dl 1960

La Villa (1500) *Stern*
 verso Gruppo Sella (3152)
 Val Badia - Dolomiti
 Foto: H. Planinschek - La Villa - Riproduzione Vietata
 scritta dl 1956

LA ILA
 aldedaincö
 dan dal ann 2000



JENÈ

LUNGIARÜ

| | | | | | |
|---------|---------------------|-----------------------------|----------------------|------------------------|--------|
| mercesc | Brigite 7 lönesc | Wilhelm 14 lönesc | S. Zirillo 21 lönesc | Pire Damiani 28 lönesc | Roman |
| mercui | Alfred 8 mertesc | Iarone 15 mertesc | Siegfrid 22 mertesc | Diego 29 mertesc | Oswald |
| jöbia | Blaje 9 mercui | Michiel 16 mercui | Juliane 23 mercui | Policarp | |
| vëndres | Gilbert 10 jöbia | Scolastica 17 jöbia | Benigno 24 jöbia | Ida | |
| sabeda | Ingenuin 11 vëndres | Maria de Lourdes 18 vëndres | Angilbert 25 vëndres | Walburga | |
| domënia | Dorotea 12 sabeda | Gregöre 19 sabeda | Bonifaz 26 sabeda | Dionijio | |
| | 13 domënia | Castor 20 domënia | Eleuterio 27 domënia | Gabriel | |

FORÁ

seria di 1915

LUNGIARÜ
aldédaincö

dan dal ann 2000



Longiarü (1398)
verso Puez
nia datada



AN ĆIASCIAN

| | | | | | | | | |
|----------------|-----------|----------|------------|---------------------------|------------|-----------------|------------|----------|
| Albino | 6 lönesc | Ziriach | 9 jöbia | Domenico Savio | 13 lönesc | Leander | 27 lönesc | Heimo |
| Agnes da Praga | 7 mertesc | Perpetua | 10 vëndres | Milio | 14 mertesc | Metilde | 28 mertesc | Guntram |
| Islav | 8 mercui | Capiun | 11 sabeda | Rosina | 15 mercui | Clemens | 29 mercui | Helmut |
| Casimir | | | 12 domënia | 1 ^a de carsëma | 16 jöbia | Herbert da Köln | 30 jöbia | Linert |
| Dietmar | | | | | 17 vëndres | Patrich | 31 vëndres | Cornelia |

*S. Cassiano (1542)
Gherlencazza (2653)
e Putia (2874)
Fotografia Ghedina - Cortina (Riprod. vietata)
scrita il 1941*

| | |
|------------|---------------------------|
| 19 domënia | 2 ^a de carsëma |
| 20 lönesc | Wolfram |
| 21 mertesc | Christian |
| 22 mercui | Elmar |
| 23 jöbia | Turibio Alf. |
| 24 vëndres | Elia |
| 25 sabeda | Anunziasiun a S. Maria |
| 26 domënia | 3 ^a de carsëma |

SAN ĆIASCIAN
aldédaincö
dan dal ann 2000

MERZ

*St. Cassian im Abteital
mit La Varella 3060 m.
Photographie n. Verlag: H. Mähl, Brnoeck
dan la pröma vera*

ian im Abteital mit La Varella 3060 m.

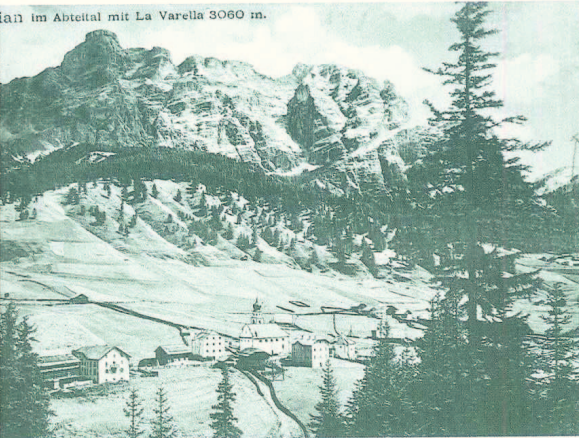

REBA

| | | | | | | | | | |
|---------|---------------------------|-----------|---------------------------|------------|----------------|-------------------------|-----------------|------------------------|-------------------|
| sabeda | Hugo | 3 lõnesc | Ricardo | 10 lõnesc | Engelbert | 17 lõnesc | Rudolf | 26 mercui ^d | Cleto |
| domënia | 4 ^a de carsëma | 4 mertesc | Isidoro | 11 mertesc | Stanislaus | 18 mertesc ^o | Sabina | 27 jöbia | Pire Canisio |
| | | 5 mercui | Vinzenz | 12 mercui | Zeno | 19 mercui | Leo | 28 vëndres | Luije Maria Gr. |
| | | 6 jöbia | Wilhelm | 13 jöbia | Hermenegild | 20 jöbia | Jöbia Santa | 29 sabeda | Vigile y Ciascian |
| | | 7 vëndres | Jan de la Salle | 14 vëndres | Lidwina | 21 vëndres | Vëndres Sanc | 30 domënia | Pio V |
| | | 8 sabeda | Iulian | 15 sabeda | Nitcher | 22 sabeda | Sabeda Santa | | |
| | | 9 domënia | 5 ^a de carsëma | 16 domënia | Domënia dl'Orì | 23 domënia | Pasca | | |
| | | | | | | 24 lõnesc | Lõnesc de Pasca | | |
| | | | | | | 25 mertesc | Merch. evang. | | |

Arabba in Buchenstein (Livinallongo)
 gegen Boë, Tirol
 Ermenegildo Dalla Torre, *Pieve di Livinallongo*
 Joh. F. Amann Bozen L. 282
 Nachdruck verboten 1905
 scrita dl 1906

AURÍ

Arabba in Buchenstein (Livinallongo) gegen Boë, Tirol



Ermenegildo Dalla Torre,
 Pieve di Livinallongo
 (Arabba) L. 282
 Nachdruck verboten 1905



REBA
 aldédaincö
 dan dai ann 2000

Arabba
 mit Gasthof Arabba, 1662 m,
 und Boëgruppe (3152 m).
 Photochrom C. Lampe, Innsbruck. 1713/1714
 dan la pröma vera

Arabba mit Gasthof Arabba, 1662 m, und Boëgruppe (3152 m).



AN MARTIN DE TOR

| | | | | | | | | | |
|---|---------|---------------|---------------|------------|---------|-------------------------|-----------------------|------------|---------------|
| 1 | esc | | | | | | | | |
| 2 | merlesc | Ojöp laurante | Atanasio | 8 lönesc | Ulriche | 15 lönesc | Sofia | 29 lönesc | Maximin |
| 3 | mercui | | Filipo apost. | 9 merlesc | Adalgar | 16 merlesc | Jan da Nepomuk | 30 merlesc | Ioanna d'Arch |
| 4 | jöbia | | Florian | 10 mercui | Gordian | 17 mercui | Paschal Baylon | 31 mercui | Petronilla |
| 5 | vëndres | | lutta | 11 jöbia | Gangolf | 18 jöbia | Jan I. | | |
| 6 | sabeda | | Antonia | 12 vëndres | Pancraz | 19 vëndres | Pire Zelestin | | |
| 7 | domënia | | Gisela | 13 sabeda | Servaz | 20 sabeda | Bernardin | | |
| | | | | 14 domënia | Bonifaz | 21 domënia | Hermann Josef | | |
| | | | | | | 22 lönesc | Rita | | |
| | | | | | | 23 merlesc | Jan Bat. | | |
| | | | | | | 24 mercui | Madalena | | |
| | | | | | | 25 jöbia | Gregöre VII. | | |
| | | | | | | 26 vëndres ^d | Filippo Neri | | |
| | | | | | | 27 sabeda | Agostin da Canterbury | | |
| | | | | | | 28 domënia | Agostin | | |

in (1118 m.)
 artin in Thurn (1247 m.)
 rtale mit Zehner
 euzkofl (2911 m.)
 th Toblach Tirol M 534
 röma vera

SAN MARTIN DE TOR
 aldedaincö
 dan dal ann 2000

MÁ



A PLI DE MAREO

| | | | | |
|---|--------------|----|---------|--------------------|
| 1 | lustin | 5 | lönesc | Winfried |
| 2 | Marzelin | 6 | mertesc | Norbert |
| 3 | Carlo Lwanga | 7 | mercui | Robert |
| 4 | Assënza | 8 | jöbia | Medardo |
| | | 9 | vëndres | Efrem |
| | | 10 | sabeda | Heinrich da Balsan |
| | | 11 | domënia | Pasca de Má |

| | | | | | | | | |
|----|--------|-----------------------|----|---------|---------------------|----|----------------------|-------------------------|
| 12 | lönesc | Lönesc de Pasca de Má | 13 | mertesc | Antone da Padua | 19 | lönesc | Romuald |
| | | | 14 | mercui | Burchhard | 20 | mertesc | Adalbert |
| | | | 15 | jöbia | Vi | 21 | mercui | Aloije |
| | | | 16 | vëndres | Benno | 22 | jöbia | Paulin |
| | | | 17 | sabeda | Eufemia | 23 | vëndres | Ojep Cafasso |
| | | | 18 | domënia | Domënia dles Antles | 24 | sabeda | Jan Bat. |
| | | | | | | 25 | domënia ^d | Domënia dal Cör de Gejü |
| | | | | | | 26 | lönesc | Vigile |
| | | | | | | 27 | mertesc | Zirillo |
| | | | | | | 28 | mercui | Ireneo |
| | | | | | | 29 | jöbia | Pire y Paul |
| | | | | | | 30 | vëndres | Martiri da Roma |

MAREO
in 2000



Pfarre Enneberg.
Verlag: B. Runggger St. Vigil
dan la pröma vera

JÜGN

38-75 • Marebbe (1281)
e S. Vigilio (1201)
Monte Pares (2397)
Fotografazioni Ghedina Corina - Riprod. vietata
scrita dl 1953



38-75 • MAREBBE (1281) e S. VIGILIO (1201) - MONTE PARES (2397)

LA VAL

| | | | | | | | | | | | | |
|---------------|----|----------------------|------------------|----|---------------------|---------------------|----|---------------------|-------------|----|---------------------|-----------------|
| Teobald | 10 | lönesc | Erich | 17 | lönesc ^d | Alejo | 24 | lönesc ^d | S. Cristofe | 31 | lönesc ^e | Nazio de Loyola |
| Otto | 11 | mertesc | Benedict | 18 | mertesc | Arnulf | 25 | mertesc | S. Iaco | | | |
| Tomesc apost. | 12 | mercui | Hermagoras | 19 | mercui | Bernold | 26 | mercui | S. Ana | | | |
| Elisabeta | 13 | jöbia | Heinrich re | 20 | jöbia | Margarita | 27 | jöbia | Zelesin | | | |
| Antone Maria | 14 | vëndres | Camilo | 21 | vëndres | Lauranz da Brindisi | 28 | vëndres | Inozenz | | | |
| Maria Goretti | 15 | sabeda | Bonaventura | 22 | sabeda | Maria Madalena | 29 | sabeda | Marta | | | |
| Willibald | 16 | domënia ^o | Maria dl Carmelo | 23 | domënia | Brigita | 30 | domënia | Ingeborg | | | |
| Chilian | | | | | | | | | | | | |
| Veronica | | | | | | | | | | | | |

LA VAL
alderancö

dan dal ann 2000



MESSÈ

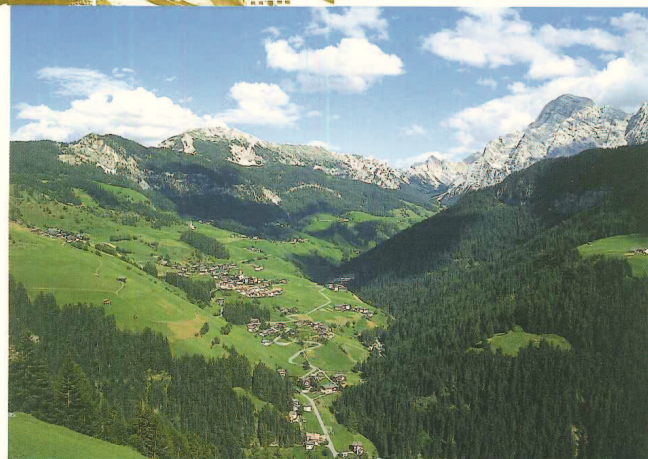

La Valle - Wengen in 1351
Pöloni
Val Badia (Dolomiti)
Foto H. Pflanzschel - La Valle - ripresa aerea
in data

AN LINÈRT

| | | | | | | | | | |
|-------|-------------------|------------|----------|------------|-------------------|------------|-----------|------------|--------------|
| tesc | Alfonjo M. Pire | 7 lönesc | Sisto | 14 lönesc | Maximilian Kolbe | 16 mercui | Stefo | 21 lönesc | Pio X |
| rcui | Eujebio | 8 mertesc | Domenico | 15 mertesc | S. Maria dal ciöf | 17 jöbia | lazinto | 22 mertesc | Maria Regina |
| ia | Lydia | 9 mercui | Altmann | | | 18 vëndres | Elena | 23 mercui | Rosa |
| ndres | Jan Maria Vianney | 10 jöbia | Laurenz | | | 19 sabeda | Jan Eudes | 24 jöbia | Berto Apost. |
| eda | Maria dla Nei | 11 vëndres | Clara | | | 20 domènia | Bernhard | 25 vëndres | Ludwig |
| mènia | Hermann | 12 sabeda | Radegund | | | | | 26 sabeda | Gregöre |
| | | 13 domènia | Čiascian | | | | | 27 domènia | Monica |
| | | | | | | | | 28 lönesc | Agostin |
| | | | | | | | | 29 mertesc | Jan Bat. |
| | | | | | | | | 30 mercui | Felize |
| | | | | | | | | 31 jöbia | Raimund |

SAN LINÈRT
aldédaincò

dan dal ann 2000

is, im Abteital, Tirol.
im Ernst Schnopflagen, Frontadi O.-Ü

1920



is, im Abteital, Tirol.



AGOST

*Schwefelbad Pedrares (1391 m)
u. St. Leonhard, Abtei,
(Enneberg) mit Fanesalpe (2554 m), Tirol.
Joh. F. Amann Bazen.*

dan la prüma vera

id Pedrares (1391 m) u. St. Leonhard, Abtei, (Enneberg) mit Fanesalpe (2554 m), Tirol.



*37-73 Val Badia - S. Leonardo (1376)
e Pedrares (1315)
verso la Marmolada (3340)
Fotoclezioni Ghedina Cortina - Riprod. vietata
scritta dl 1949*

| | | | | | | | | | |
|-----|----------|------------|------------------|------------|------------------|------------|--------------|------------|------------------|
| res | Egidio | 4 lönesc | Rosalia | 11 lönesc | Felize | 18 lönesc | Lambert | 25 lönesc | Klaus de Flühe |
| ia | Ingrid | 5 mertesc | Tarejia | 12 mertesc | Inom de S. Maria | 19 mertesc | Genaro | 26 mertesc | Cosma y Damian |
| nia | Mansueto | 6 mercui | Magnus | 13 mercui | Jan Crisost. | 20 mercui | Andrea Kim | 27 mercui | Vinzenz de Pauli |
| | | 7 jöbia | Regina | 14 jöbia | Gabriel | 21 jöbia | Mateo apost. | 28 jöbia | Wenzel |
| | | 8 vëndres | Nadè de S. Maria | 15 vëndres | Dolores | 22 vëndres | Moriz | 29 vëndres | Michiel |
| | | 9 sabeda | Korbinian | 16 sabeda | Cornel y Ziprian | 23 sabeda | Lino | 30 sabeda | larone |
| | | 10 domènia | Edgar | 17 domènia | Robert | 24 domènia | Rupert | | |

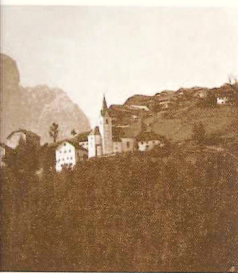

Welschellen.

*Emneberg in Geschichte und Sage
von Dr. Alois Vittur
Übersetzung Karl Riedmann in Lana a. E.
Druck von F. Pleticha, Meran-Mais*

retrat dal liber, ann 1912

SETÈMBER



RINA
aldèdancò
dan dal ann 2000

AL PLAN DE MAREO

nia Remigio

| | | |
|----|---------|---------------------|
| 2 | lönesc | Angeli custodi |
| 3 | merlesc | Ewald |
| 4 | mercui | Franzesch de Assisi |
| 5 | jöbia | Plazido |
| 6 | vëndres | Bruno |
| 7 | sabeda | S. Maria dal Rosare |
| 8 | domènia | Simeon |
| 9 | lönesc | Dionijio |
| 10 | merlesc | Victor |
| 11 | mercui | Scandro |
| 12 | jöbia | Max |
| 13 | vëndres | Eduard |
| 14 | sabeda | Hildegund |
| 15 | domènia | Tarejia |

| | | |
|----|---------|-------------------|
| 16 | lönesc | Gallus |
| 17 | merlesc | Nazio d'Antiochia |
| 18 | mercui | Lúcas evang. |
| 19 | jöbia | Jan Brebeuf |
| 20 | vëndres | Wendelin |
| 21 | sabeda | Ursula |
| 22 | domènia | Cordula |
| 23 | lönesc | |
| 24 | merlesc | |
| 25 | mercui | |
| 26 | jöbia | |
| 27 | vëndres | |
| 28 | sabeda | |
| 29 | domènia | |

| | | |
|----|---------|---------------------|
| 30 | lönesc | Severin |
| 31 | merlesc | Antone Maria Claret |
| | | Crispin |
| | | Amando |
| | | Wolfhart |
| | | Scimun |
| | | Hermelinde |
| | | Gerard |
| | | Wolfgang |

St. Vigil i. Enneberg.
Verlag von J. Mutschlechner, St. Vigil. 636
scrita dl 1902

AL PLAN DE MAREO
aldédaincö
dan dal ann 2000

OTOBER



S. Vigilio di Marebbe,
Dolomiti (1201 m.)
Foto: L. Oczolom
nia datada

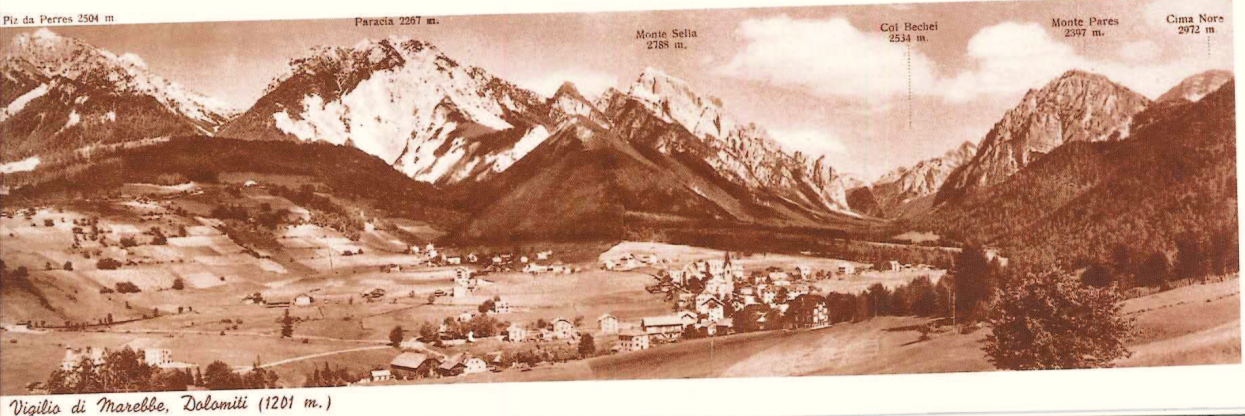

Vigilio di Marebbe, Dolomiti (1201 m.)

ANTERMËIA

| | | | | | | | | | |
|---|----------|-----------|----------------|------------|-------------------|------------|---------------------|------------|--------------|
| 1 | Gnissant | 2 jöbia | Dé dles animes | 6 lõnesc | Linert | 20 lõnesc | Bernhard | 27 lõnesc | Modesta |
| 3 | vëndres | 3 vëndres | Martin | 7 mertesc | Engelbert | 21 mertesc | Maria de Gerujaleme | 28 mertesc | Günther |
| 4 | sabeda | 4 sabeda | Carlo Borr. | 8 mercuri | Gottfried | 22 mercuri | Zezilia | 29 mercuri | Friedrich |
| 5 | domënia | 5 domënia | Emerich | 9 jöbia | Teodor | 23 jöbia | Clemens papa | 30 jöbia | André apost. |
| | | | | 10 vëndres | Leo le Gran | 24 vëndres | Pire Dumol | | |
| | | | | 11 sabeda | Martin | 25 sabeda | Catarina | | |
| | | | | 12 domënia | Diego | 26 domënia | Conrad | | |
| | | | | 13 lõnesc | Stanislaus Kòstca | | | | |
| | | | | 14 mertesc | Sidonio | | | | |
| | | | | 15 mercuri | Albert le Gran | | | | |
| | | | | 16 jöbia | Margareta | | | | |
| | | | | 17 vëndres | Florino | | | | |
| | | | | 18 sabeda | Filipina | | | | |
| | | | | 19 domënia | Elisabeta | | | | |

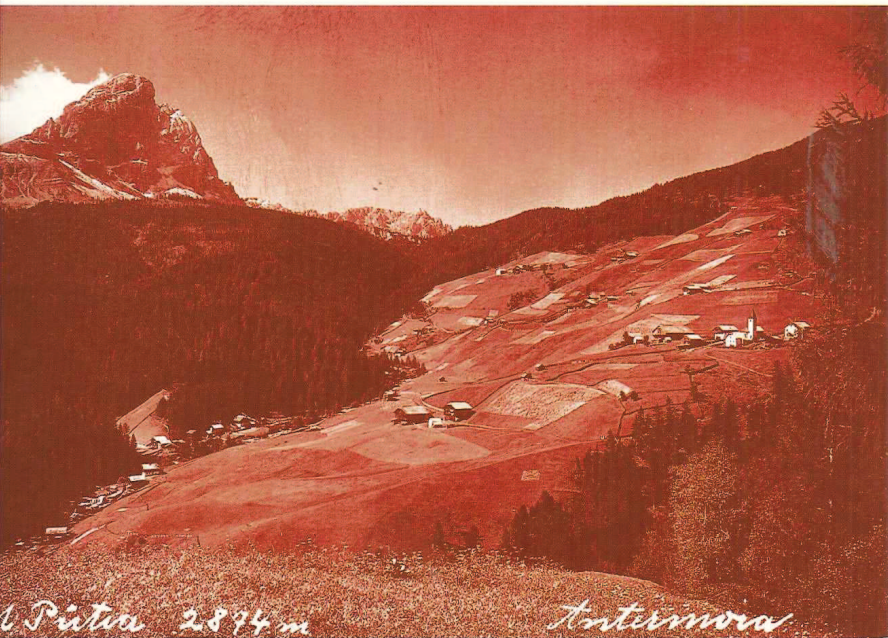

874 m

28

NOVÈMBER



ANTERMËIA
aldédancö

dan dal ann 2000

CALFOSCH

| | | | | | |
|---------|-------------|-----------|--------------------|------------|--------------|
| venerdì | Eligio | 4 lönesc | Jan Damasc. | 9 sabeda | Pire Fourier |
| sabeda | Luzio | 5 mertesc | Saba | 10 domënia | 2ª d'advënt |
| domënia | 1ª d'advënt | 6 mercui | Mocherá | | |
| | | 7 jöbia | Ambroje | | |
| | | 8 vëndres | S. Maria Imacolata | | |

| | | | |
|------------|---------------------|------------|---------------------|
| 11 lönesc | Damaso | 27 mercui | Jan apost. y avang. |
| 12 mertesc | Hartmann da Porsenù | 28 jöbia | Mituns inozënc |
| 13 mercui | Lizia | 29 vëndres | Tomej Becket |
| 14 jöbia | Jan dla Crusc | 30 sabeda | Felize |
| 15 vëndres | Wunnibald | 31 domënia | S. Salvester |
| 16 sabeda | Adelheid | | |
| 17 domënia | 3ª d'advënt | | |
| 18 lönesc | Filipo | | |
| 19 mertesc | Conrad | | |
| 20 mercui | Hoger | | |
| 21 jöbia | Pire Canisio | | |
| 22 vëndres | Franzisca | | |
| 23 sabeda | Jan da Cracau | | |
| 24 domënia | 4ª d'advënt | | |
| 25 lönesc | Nadè | | |
| 26 mertesc | S. Stefo | | |



CALFOSCH
aldédaincò
dan dal ann 2000

At 5366 Dolomiti: Colfosco (1645 m)
verso il Pisciadù (Sella)
Edition Photoglob, Zürich
dan la pröma vera

DEZEMBER

Bergheil
XIV. Gebirgsereins-Kränzchen.
Ausgang mit Sella
a dl 1905



Val Badia - Colfosco (1645)
Sass Songher (2667)
Foto Edizioni - Ghedina Cortina - Riprod. Vietata
scrita dl 1952



Impressum

Editur: Cassa Raiffeisen Val Badia

Produziun: Pescollderungg - PLURISTAMP, Balsan

Reproduziun proibida

Stamparia: Pressing KG, Balsan

Grafica: Gruppe Gut, Balsan

Fotografies: Giuvani Pescoller (düttes les fotografies "aldédaincö - dan dal ann 2000")

Archiv de Giuvani Pescoller (cherta vedla da Lungiarü [forà])

Archiv de Carlo Pescollderungg (düttes les chertes vedles de nösç païsc)

Le calènder é sotmetü a bol de publicaziun, sc'al vègn tachè fòra te locai publics